

Plat of Survey

of

A parcel of land located in Block 4 of Green Lake Park Subdivision, which subdivision is located in the Southwest fractional 1/4 of Section 26, Town 4 North, Range 16 East, described as follows, to wit: Commencing at the angle point in the Easterly line of Lot 12, Block 2 of said subdivision; thence South 74° 04' East 50.50 feet to a point on the Easterly line of said road; thence South 4° 30' West along the road 255.70 feet to the place of beginning; thence South 86° 00' East 158.92 feet to a point; thence South 16° 14' East 25 feet to a point; thence South 75° 45' West 160.50 feet to said road; thence North 14° West along said road 27.50 feet; thence North 10° 30' West along said road 26.88 feet to a point; thence North 4° 30' East along said road 21.53 feet to the place of beginning.

Surveyed for: Mrs. Leonard Shenoha
Rt. 1 Box 264
Elkhorn Wisconsin. 53121

Bearings referenced
to previous surveys.

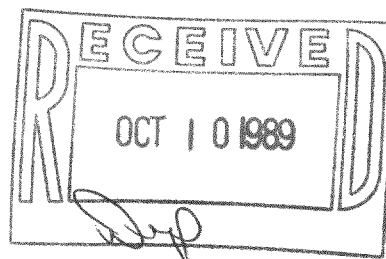
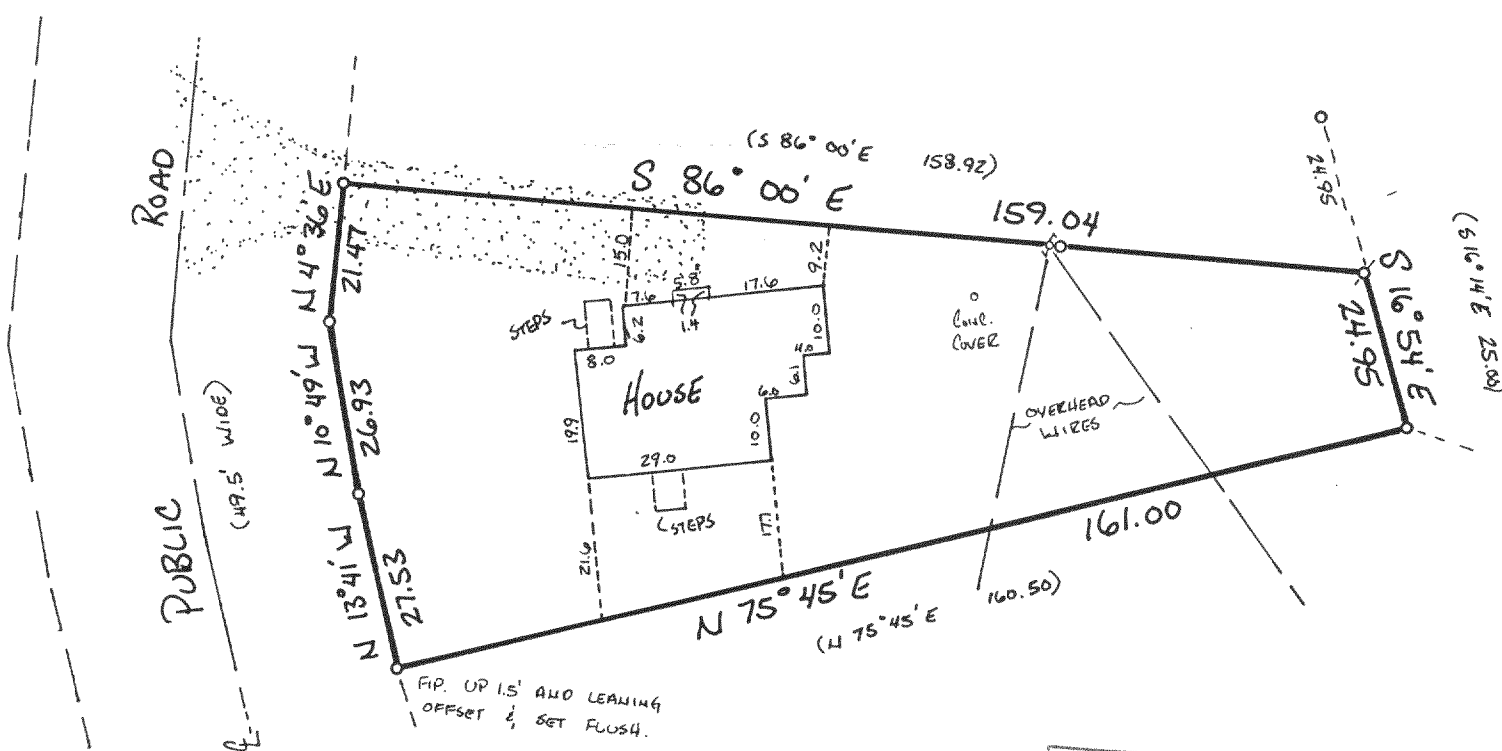

Copyright © 1989 by Jensen Surveying & Mapping S.C.

All rights reserved. No part of this survey plat may be reproduced or transmitted in any form by any means - graphic, electronic, or mechanical, including photocopying, tracing, or information storage and retrieval systems - without permission in writing from Thomas P.A. Jensen.

I, Thomas P.A. Jensen, Wisconsin Registered Land Surveyor, do hereby certify that this survey was performed by me, or under my direction, in full compliance with the owner's/agent's instructions and Chapter A-E 7 of the Wisconsin Administrative Code 'Minimum Standards For Property Surveys', and that this map is an accurate representation thereof to the best of my knowledge and belief.

Note: This survey plat is not
certified unless signed
and sealed in red ink.

Thomas P.A. Jensen R.L.S. 1084

Legend

- ~ Found iron pipe
- ⊗ ~ Set iron pipe
- () ~ Recorded as dimension
- ⊕ ~ Utility pole
- ⊙ ~ Gravel surface

Jensen Surveying & Mapping S.C.

45 South Wisconsin Street P.O. Box 322
Elkhorn, Wisconsin. 53121.
(414) 723-3434

Scale: 1" = 30'



Mapping date: June 20, 1989

Revisions: _____

Sheet 1 of 1 Sheets

Job reference number:
1989.065

HGP-36